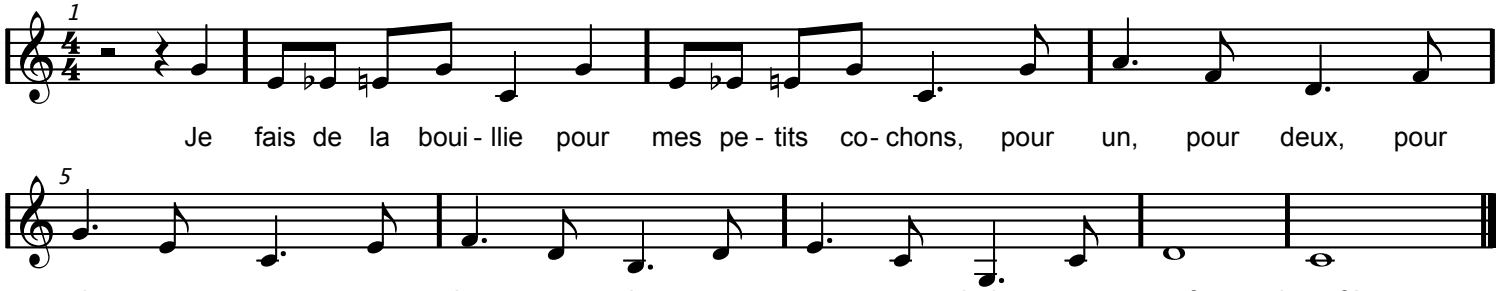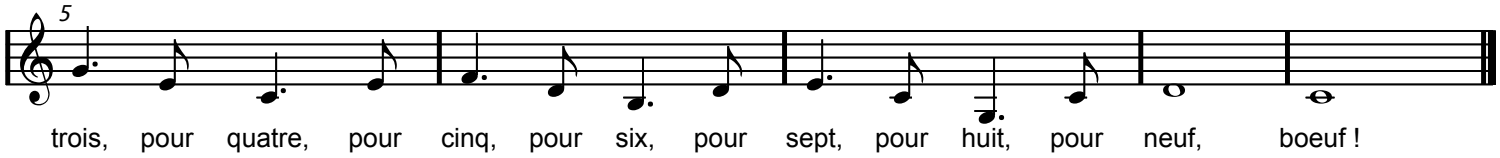JE FAIS DE LA BOUILLIE