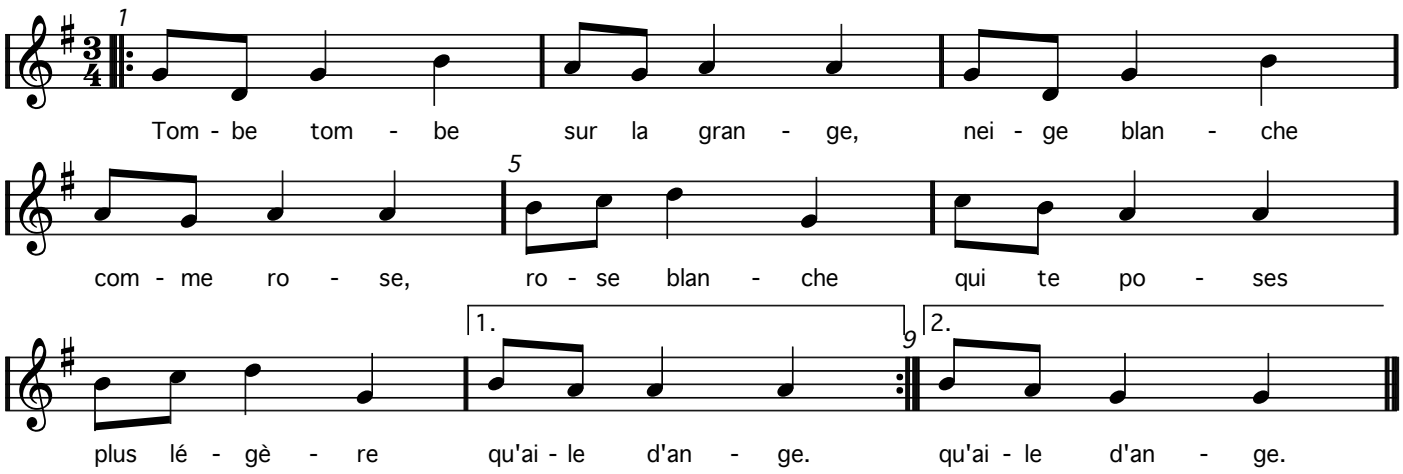Le Noël des créatures