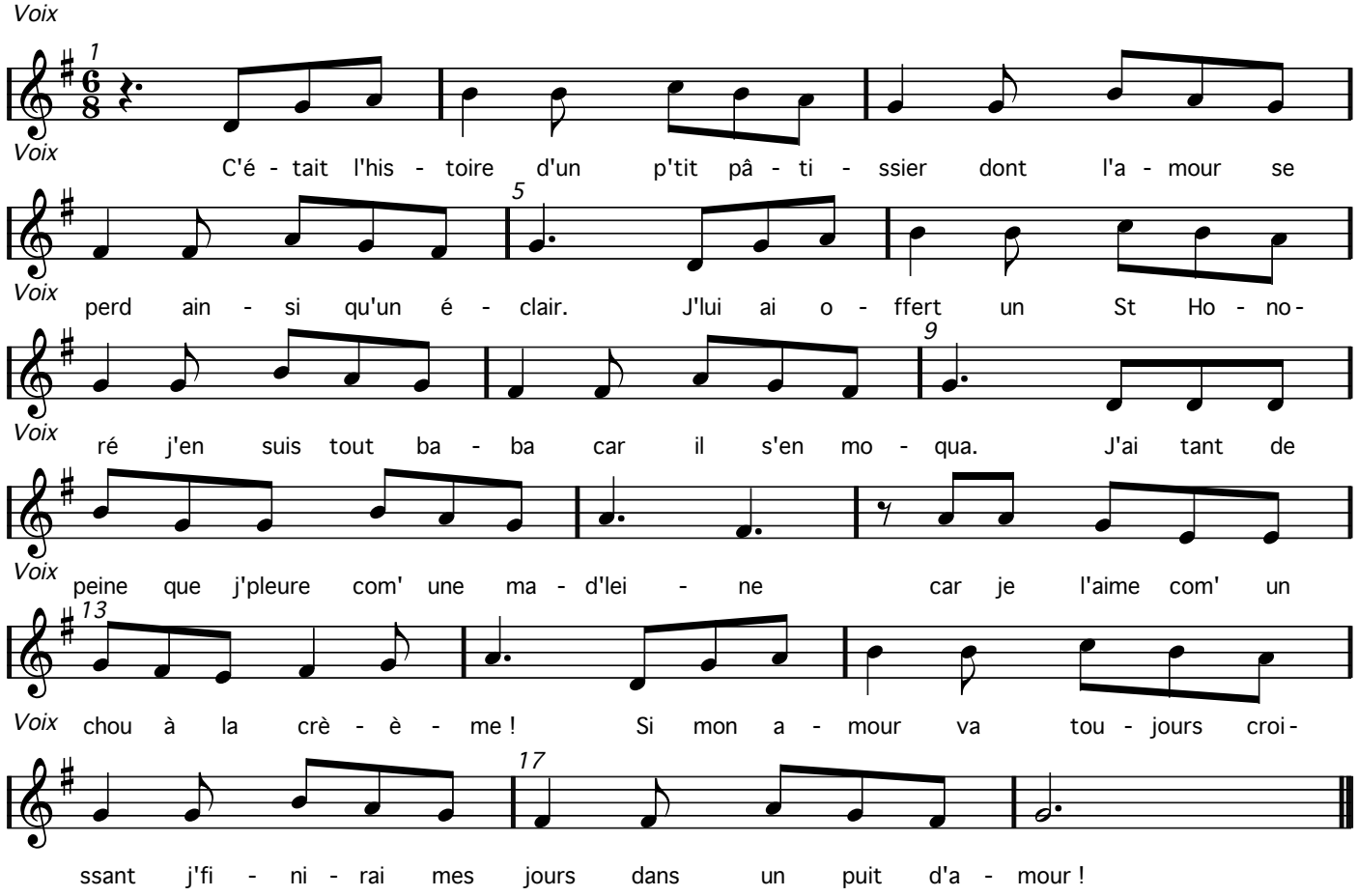LE P'TIT PATISSIER